

Plat of Survey

Being a part of the South half (1/2) of the Northwest quarter (1/4) of Section 25, Township 6 North, Range 4 East, Springfield Township, Williams County, Ohio.

For... Robert G. Schnur, Trustee & Patricia A. Schnur, Trustee

D317 Pag. 1008

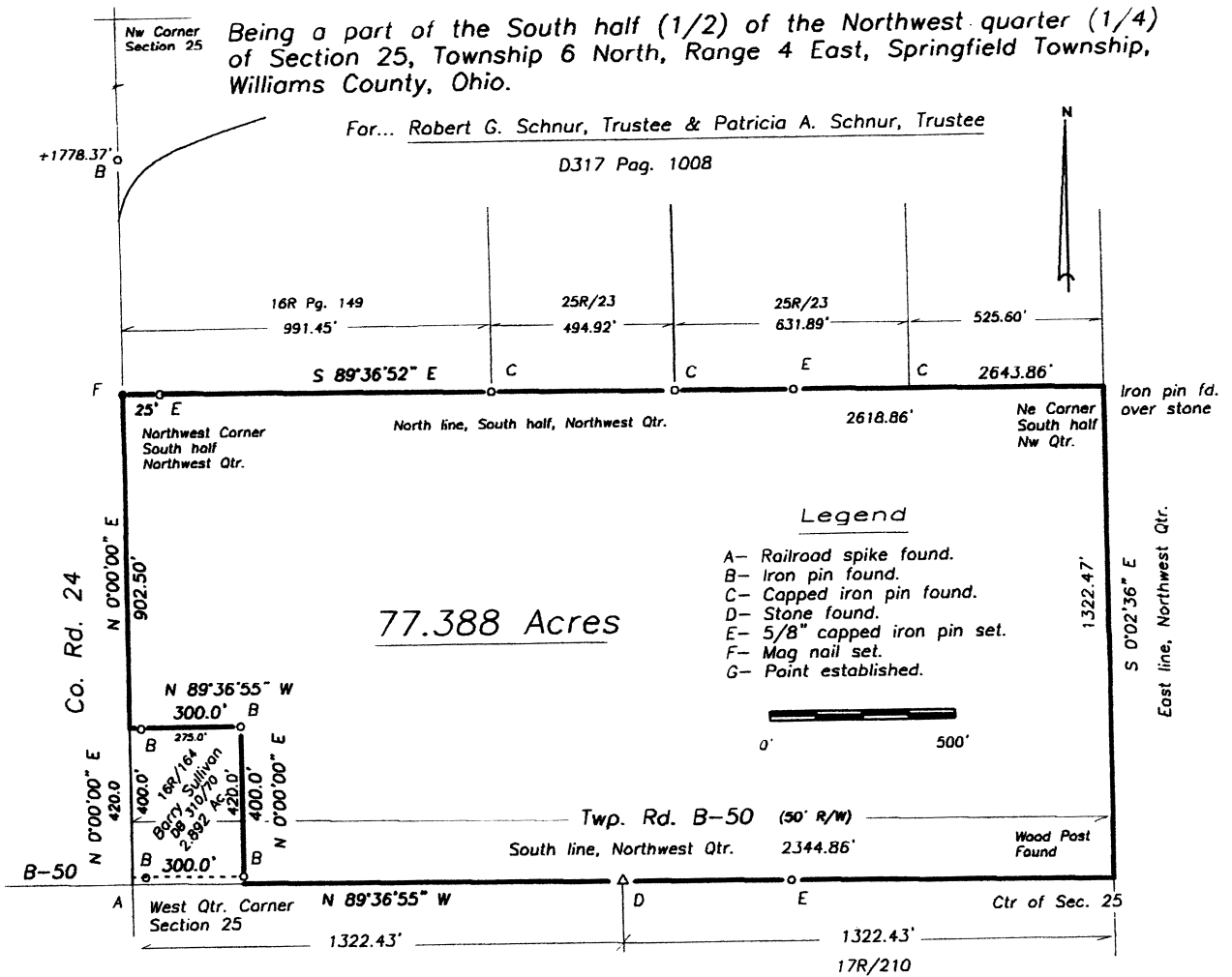

77.388 Acres

Legend

- A- Railroad spike found.
- B- Iron pin found.
- C- Capped iron pin found.
- D- Stone found.
- E- 5/8" capped iron pin set.
- F- Mag nail set.
- G- Point established.

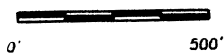

I do hereby certify that I surveyed the premises and prepared the above plat and that said plat is correct to the best of my knowledge and belief.

All dimensions are shown in feet and decimal parts thereof. This survey has been recorded in Volume 26R Page 185 of the Williams County Record of Surveys.

1-6-15

 Thomas J Henry, Registered Surveyor No. 6787

